A GASTON BLANQUART

Flûtiste Solo des Concerts Colonne

SONATE

POUR

Flûte et Piano

PAR

Eugène COOLS

Op. 64

Prix net : 5 francs

Éditions SCHOTT

Max ESCHIG

13, Rue Laffitte - Paris

Tous droits d'édition, d'exécution et de reproduction réservés pour tous pays.

IMP. CHAIMBAUD

SONATE

POUR

Flûte et Piano

à Gaston BLANQUART
Flûtiste Solo des Concerts Colonne

Eugène COOLS
Op. 64

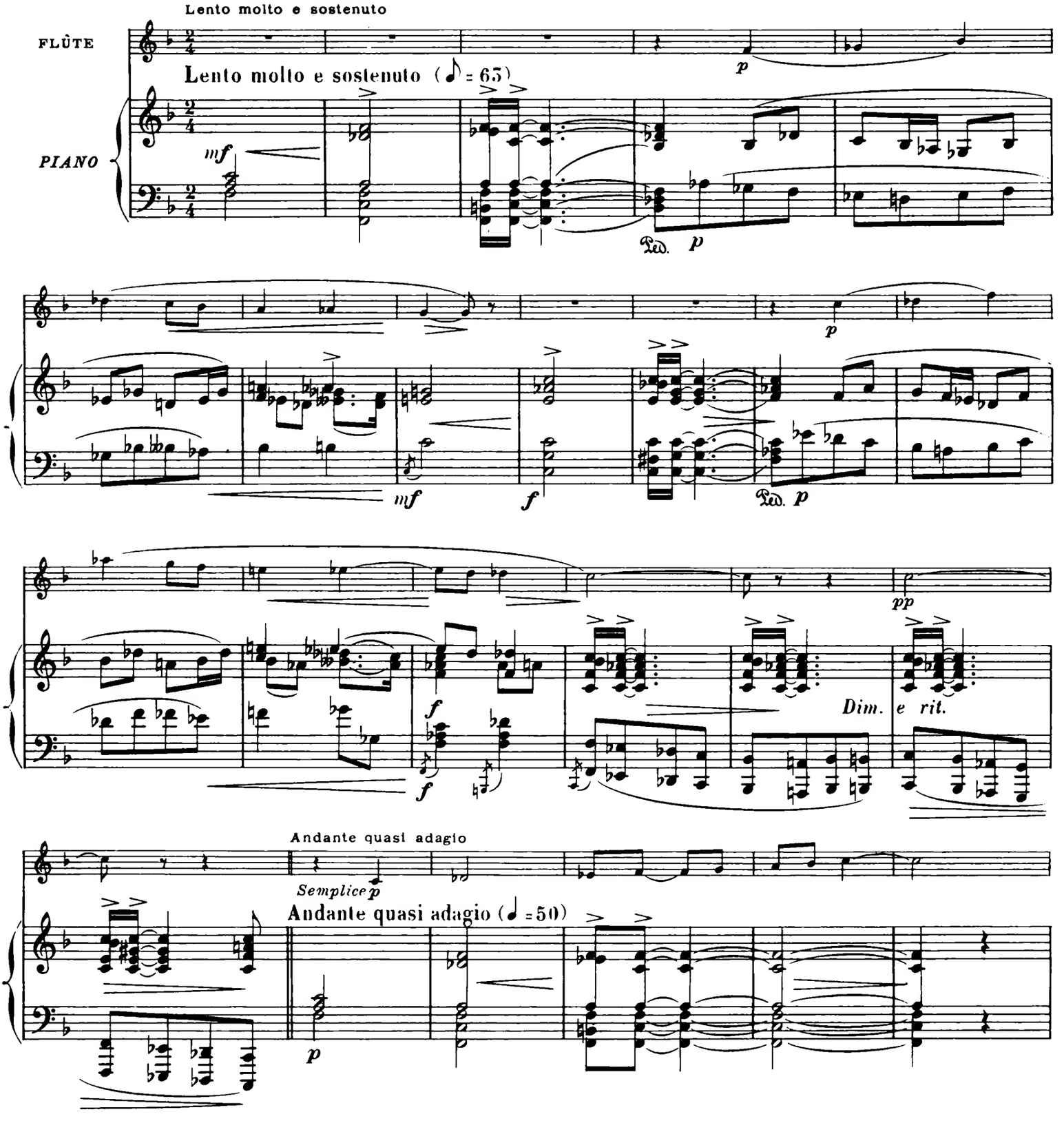

Propriété de l'Auteur.
Editions SCHOTT, MAX ESCHIG, 13, rue Laffitte, Paris.
E. 64. C.
Tous droits d'Edition, d'Exécution & de Reproduction réservés pour tous pays.

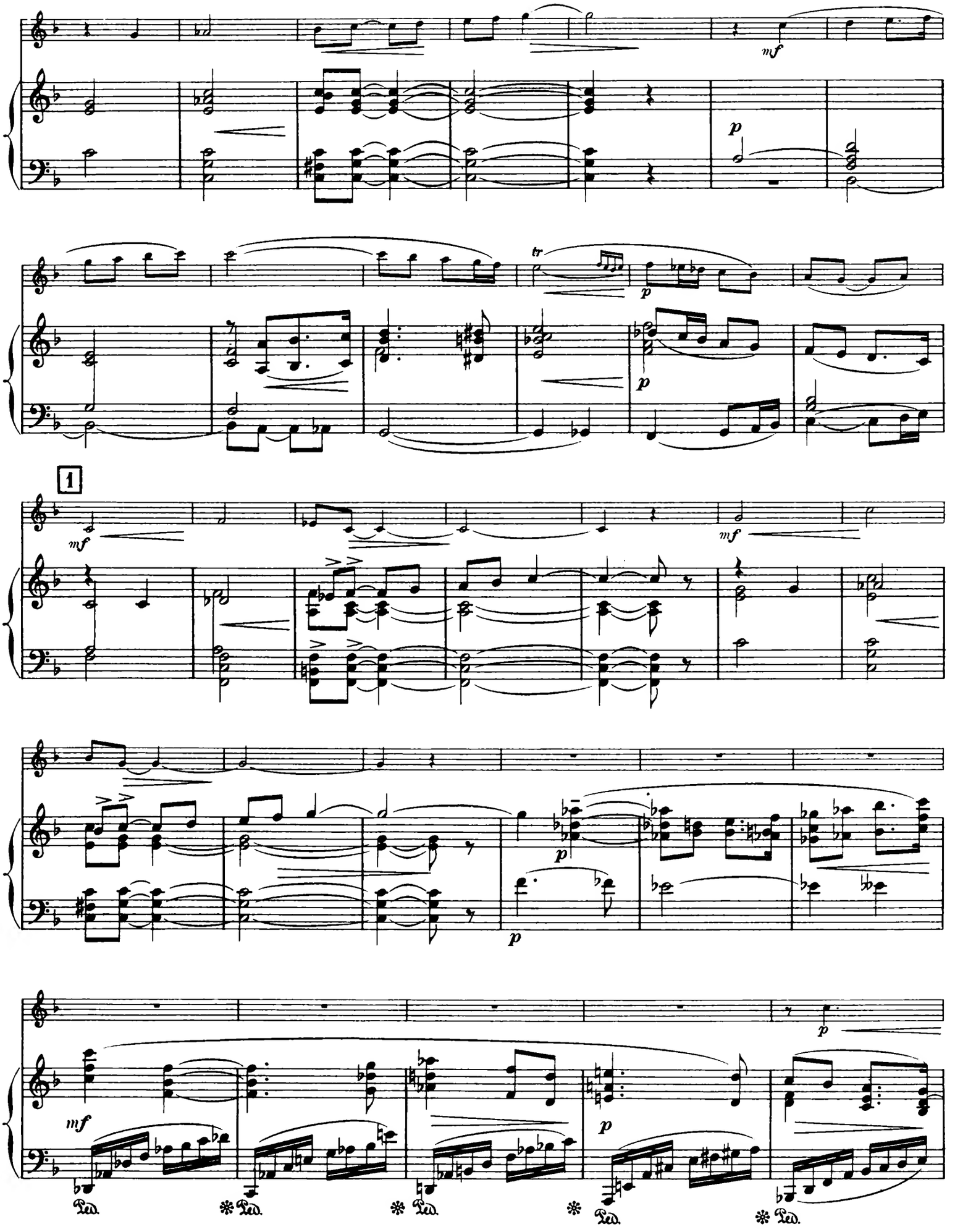
mf
p
tr
p
1
mf
mf
p
p
mf
p
Ped.
Ped.
Ped.
Ped.
Ped.

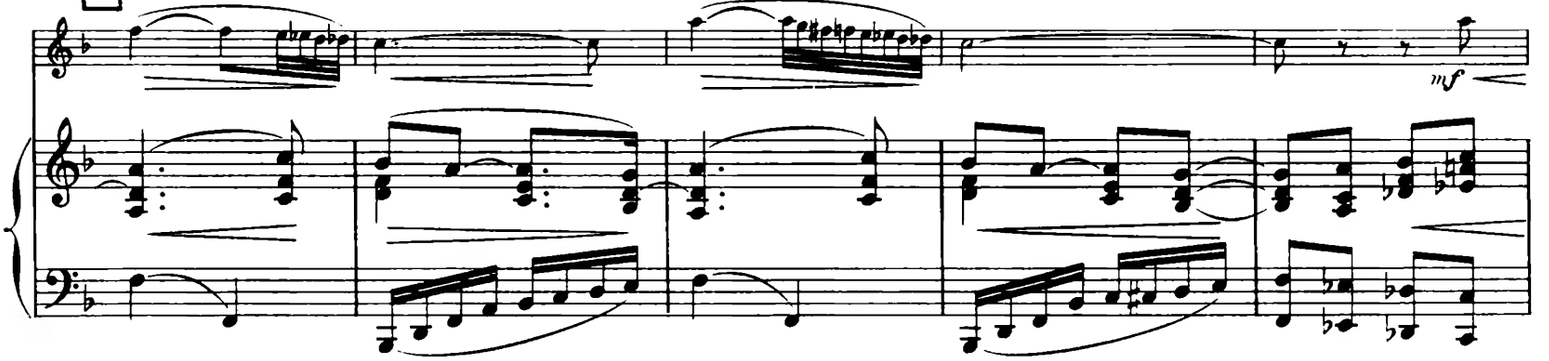
mf

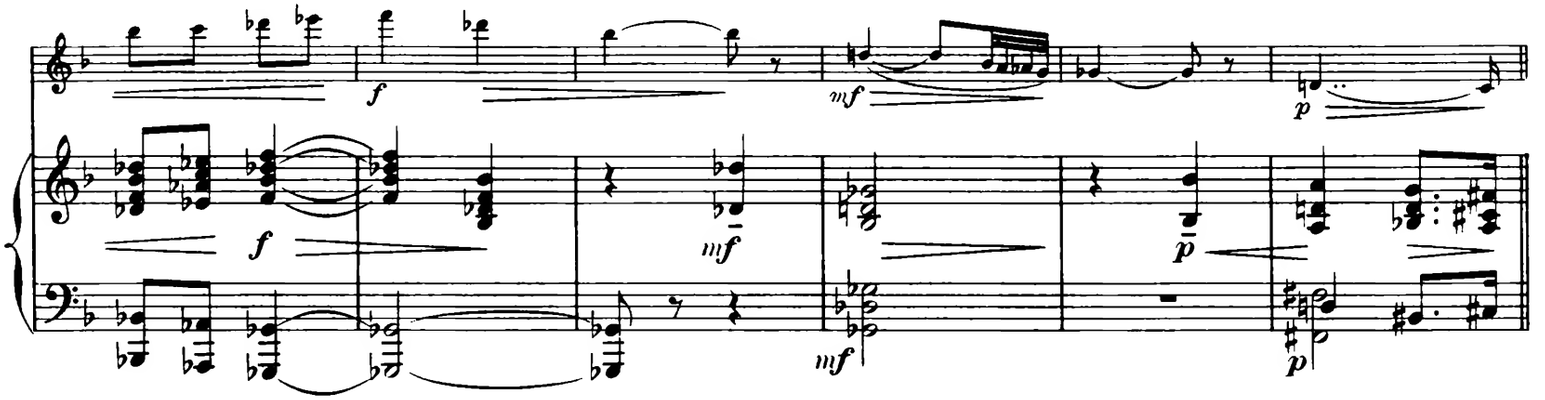
f
mf
p
f
mf
p
mf
p

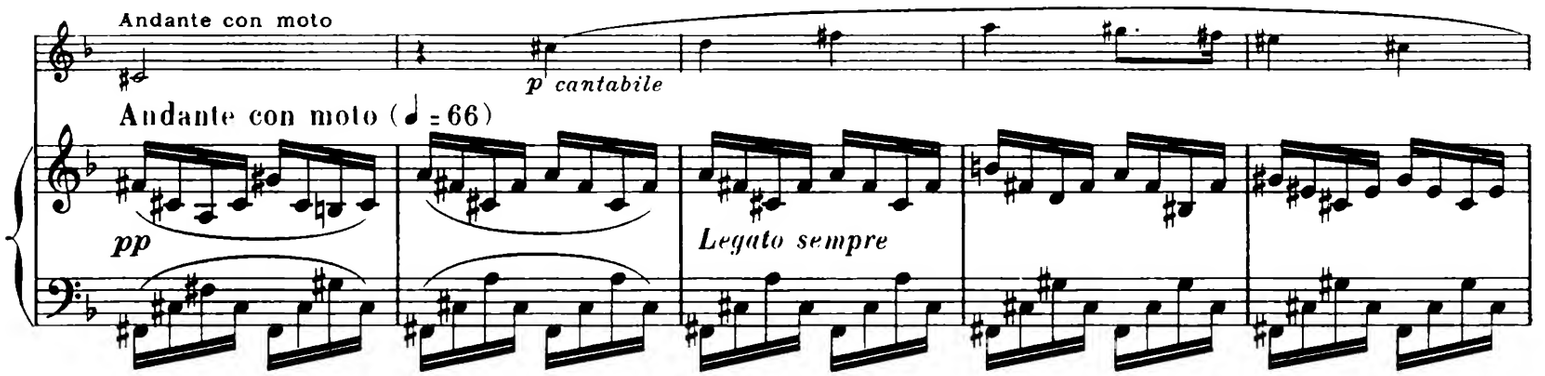
Andante con moto
p cantabile
Andante con moto (♩ = 66)
pp
Legato sempre

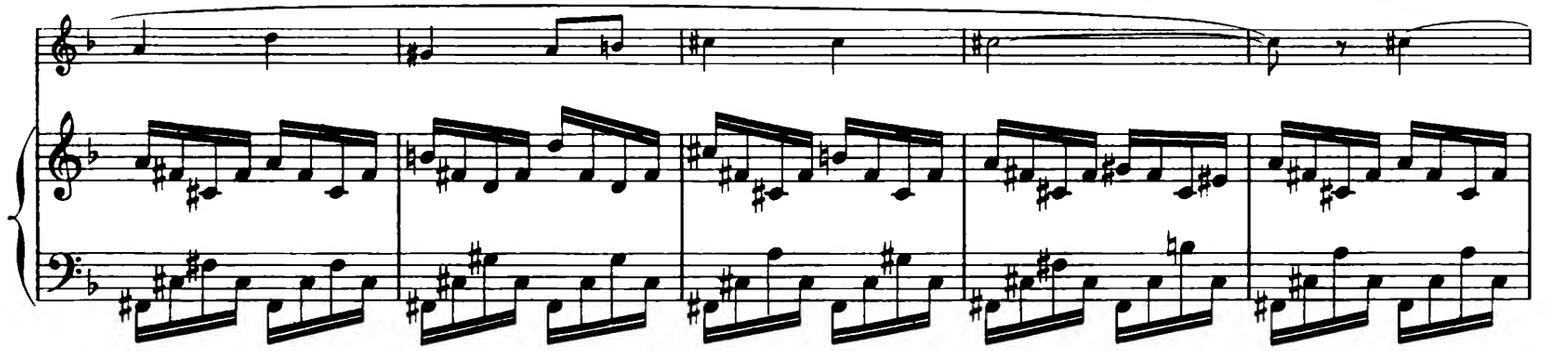

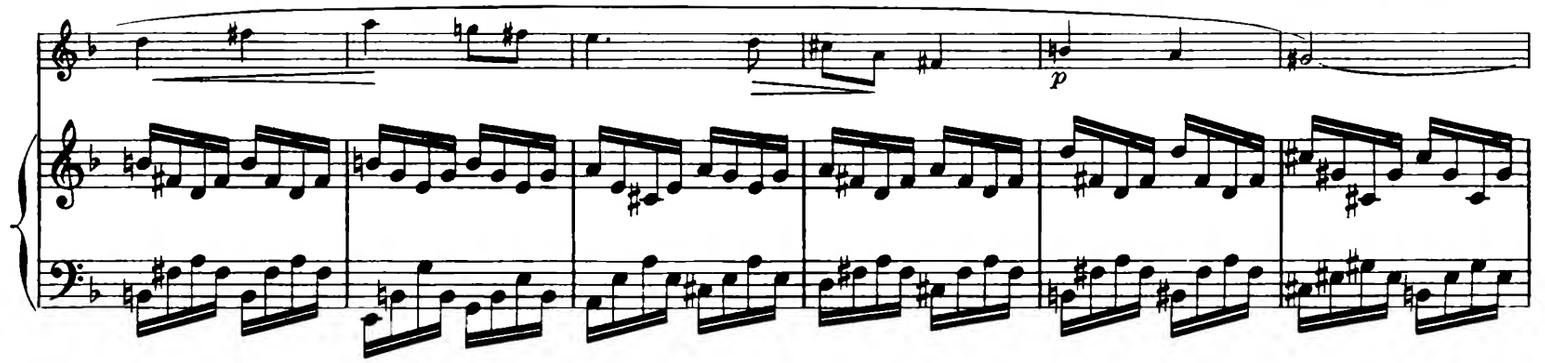
p

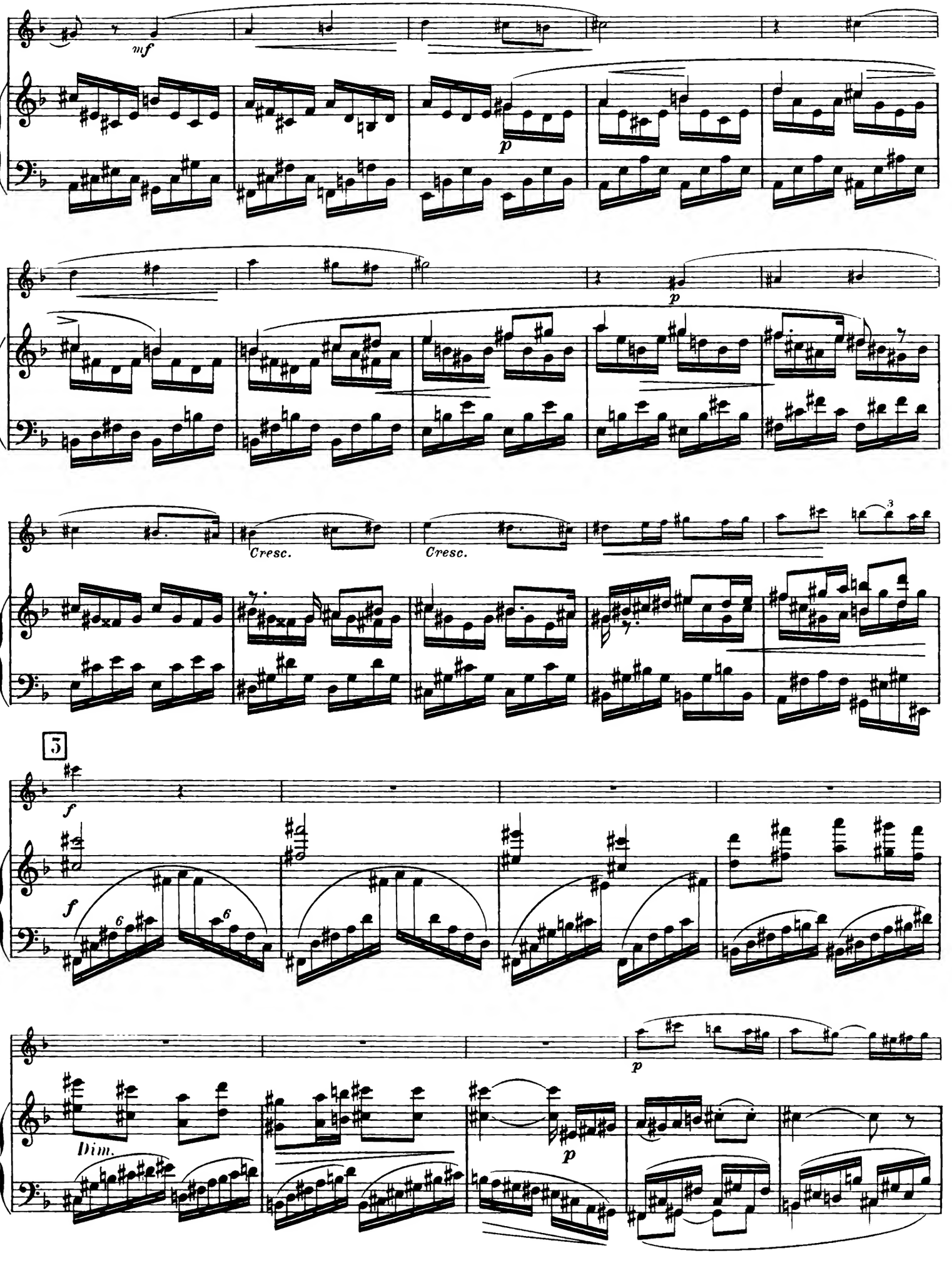
mf
p
p
Cresc.
Cresc.
3
5
f
f
6
6
p
Dim.
p

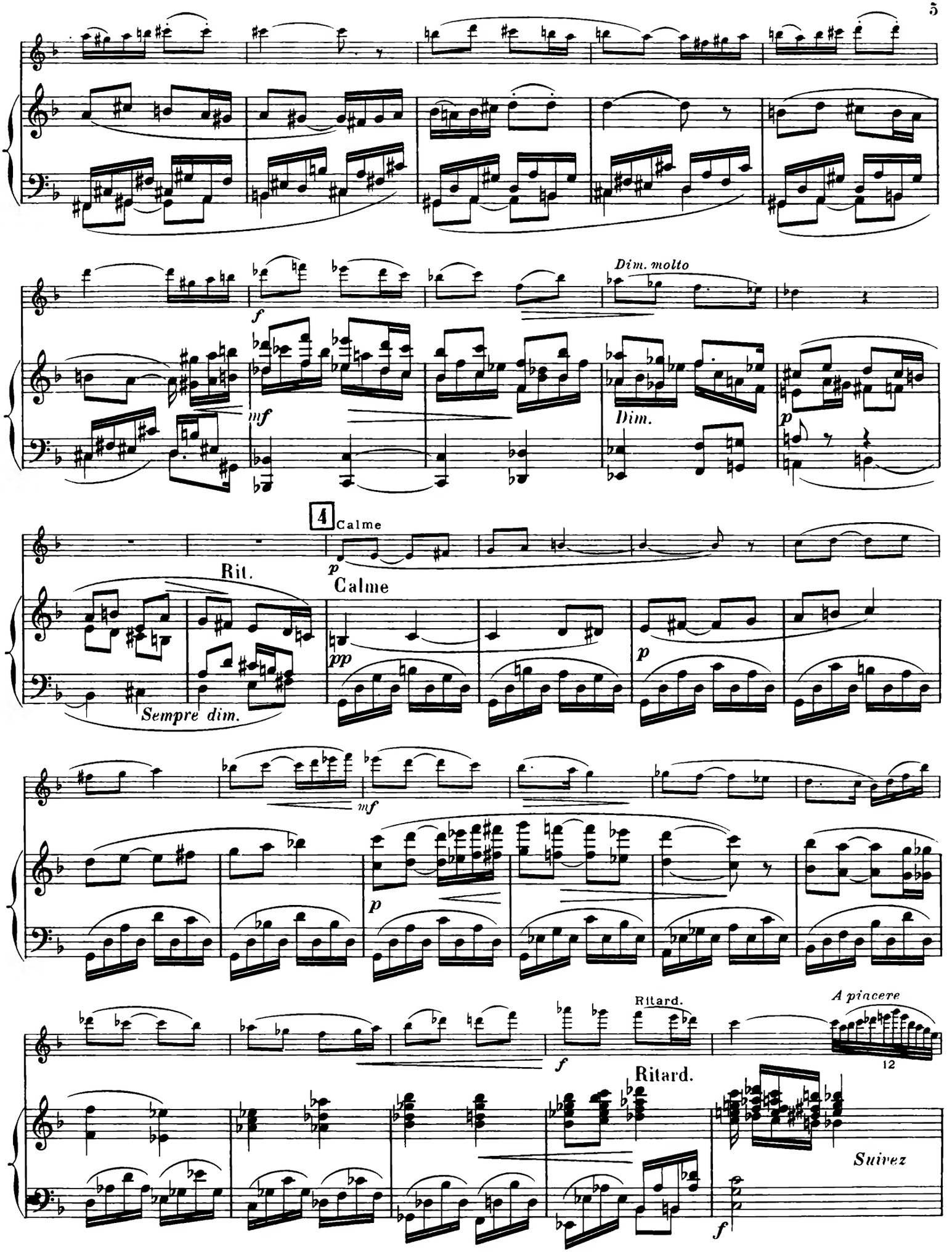
Dim. molto
f
mf
Dim.
p
4
Calme
Rit.
p
Calme
pp
p
Sempre dim.
mf
p
Ritard.
A piacere
f
12
Ritard.
Suivez
f

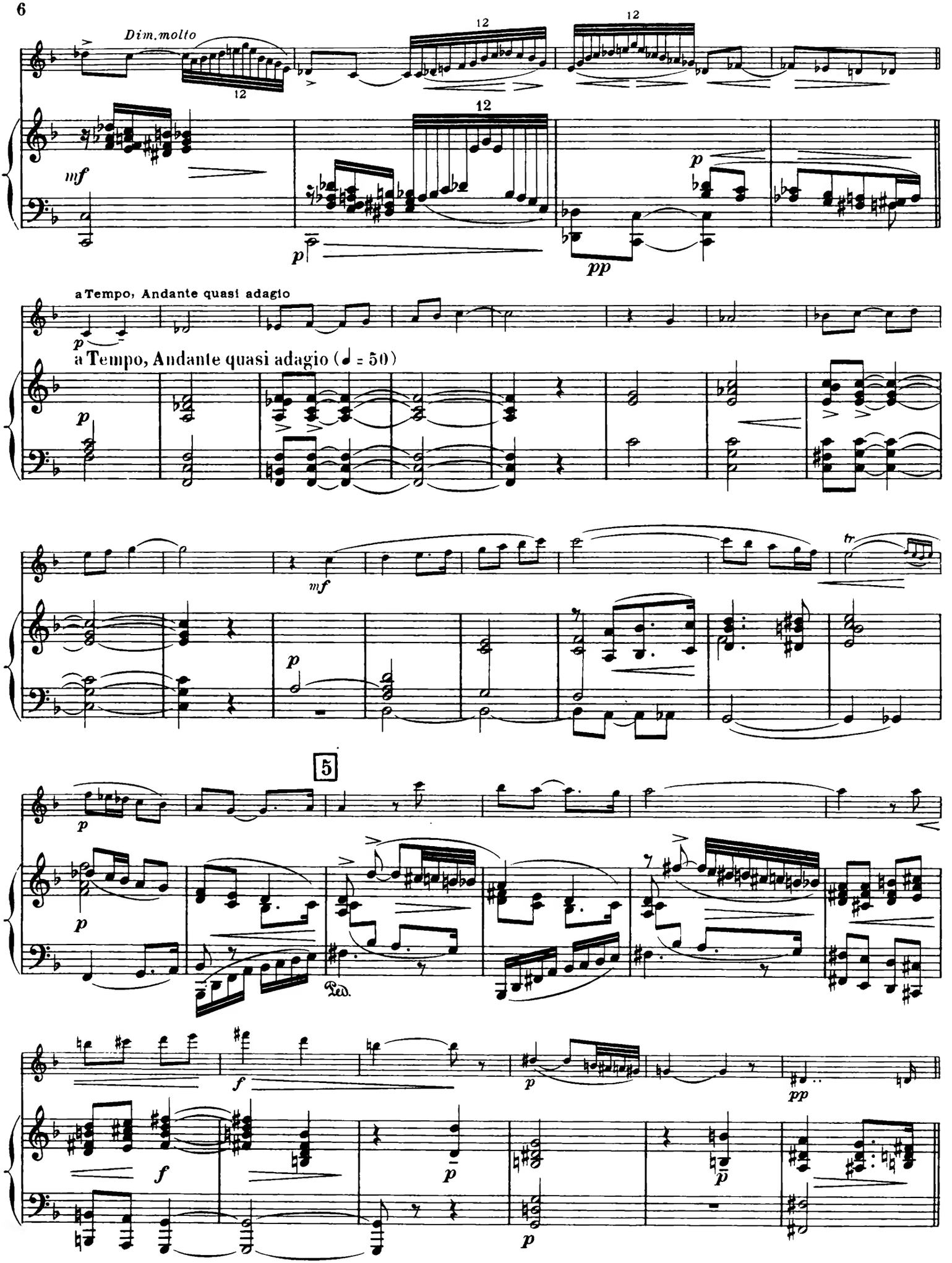
Dim. molto
12
12
12
12
mf
p
p
pp
a Tempo, Andante quasi adagio
p
a Tempo, Andante quasi adagio (♩ = 50)
p
mf
p
tr
5
p
p
Ped.
f
f
p
p
p
pp

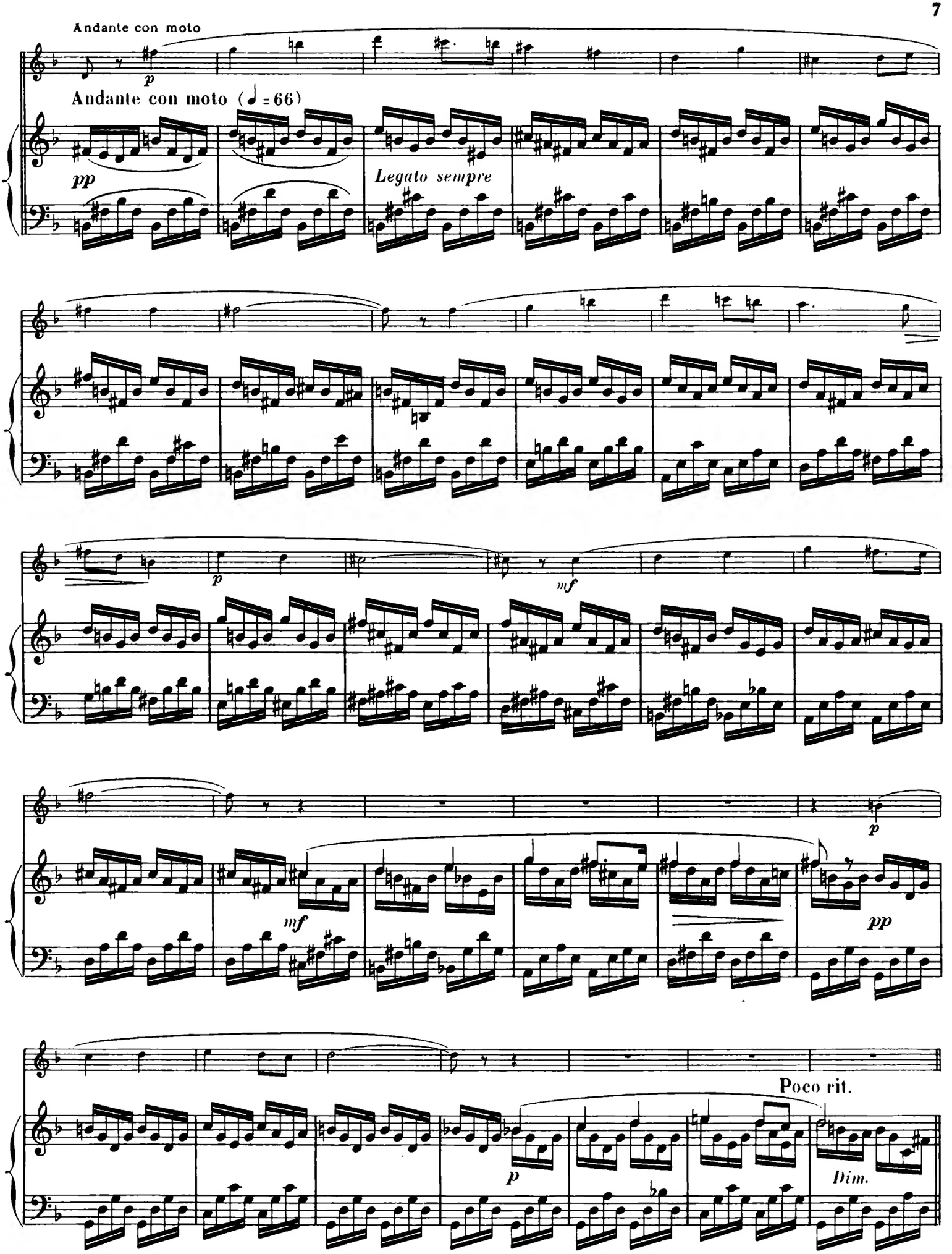
Andante con moto
p
Andante con moto (♩ = 66)
pp
Legato sempre
p
mf
mf
p
pp
Poco rit.
p
Dim.

6 Calme, 1° Tempo

p

Calme, I° Tempo

p

Sempre legato

mf

p

p

pp

pp

Cresc. e animato

Cresc. e animato

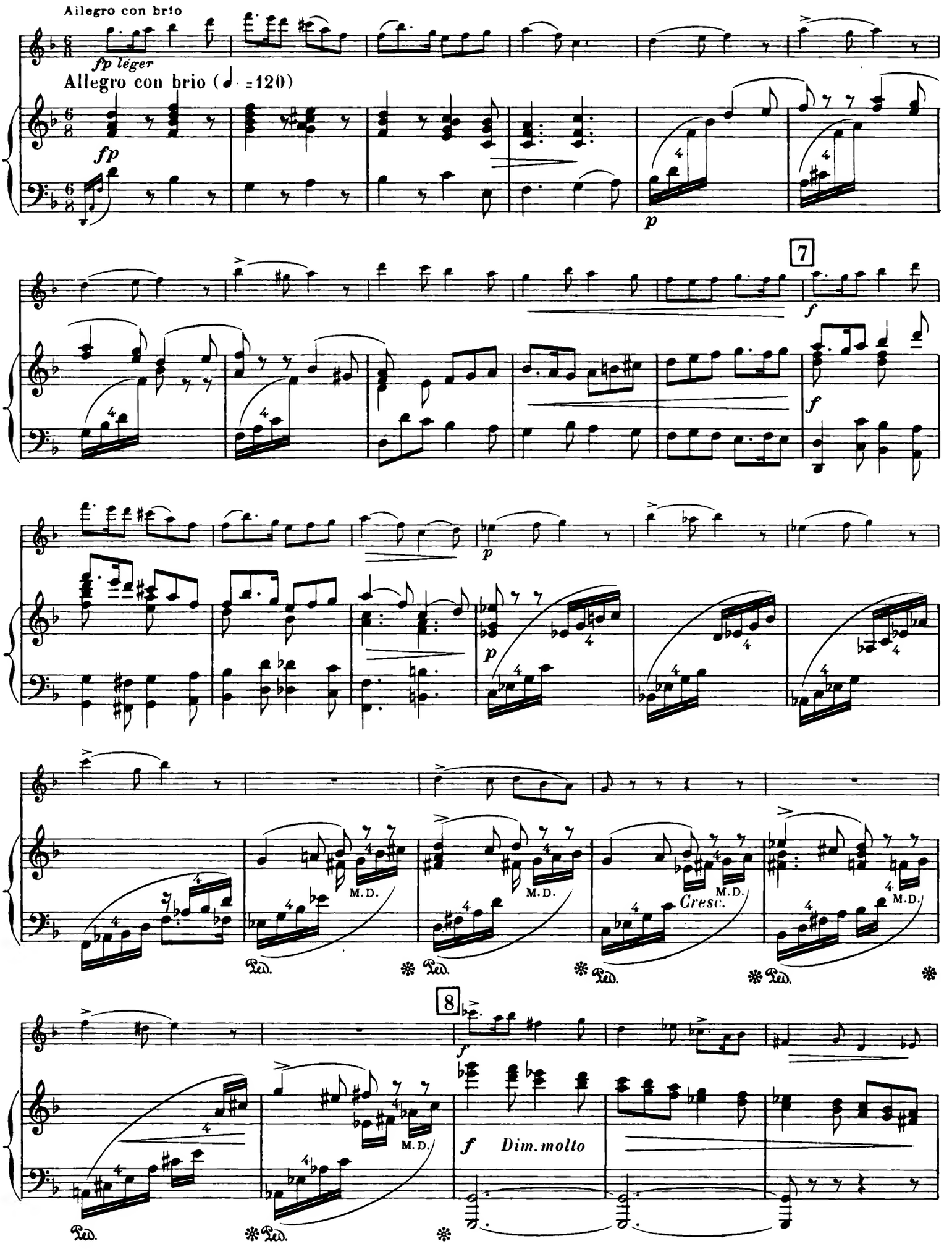
Allegro con brio
fp léger
Allegro con brio (♩. =120)
fp
p
7
f
f
p
p
M.D.
M.D.
Cresc.
M.D.
M.D.
Ped.
Ped.
Ped.
Ped.
8
f
M.D.
f Dim. molto
Ped.
Ped.

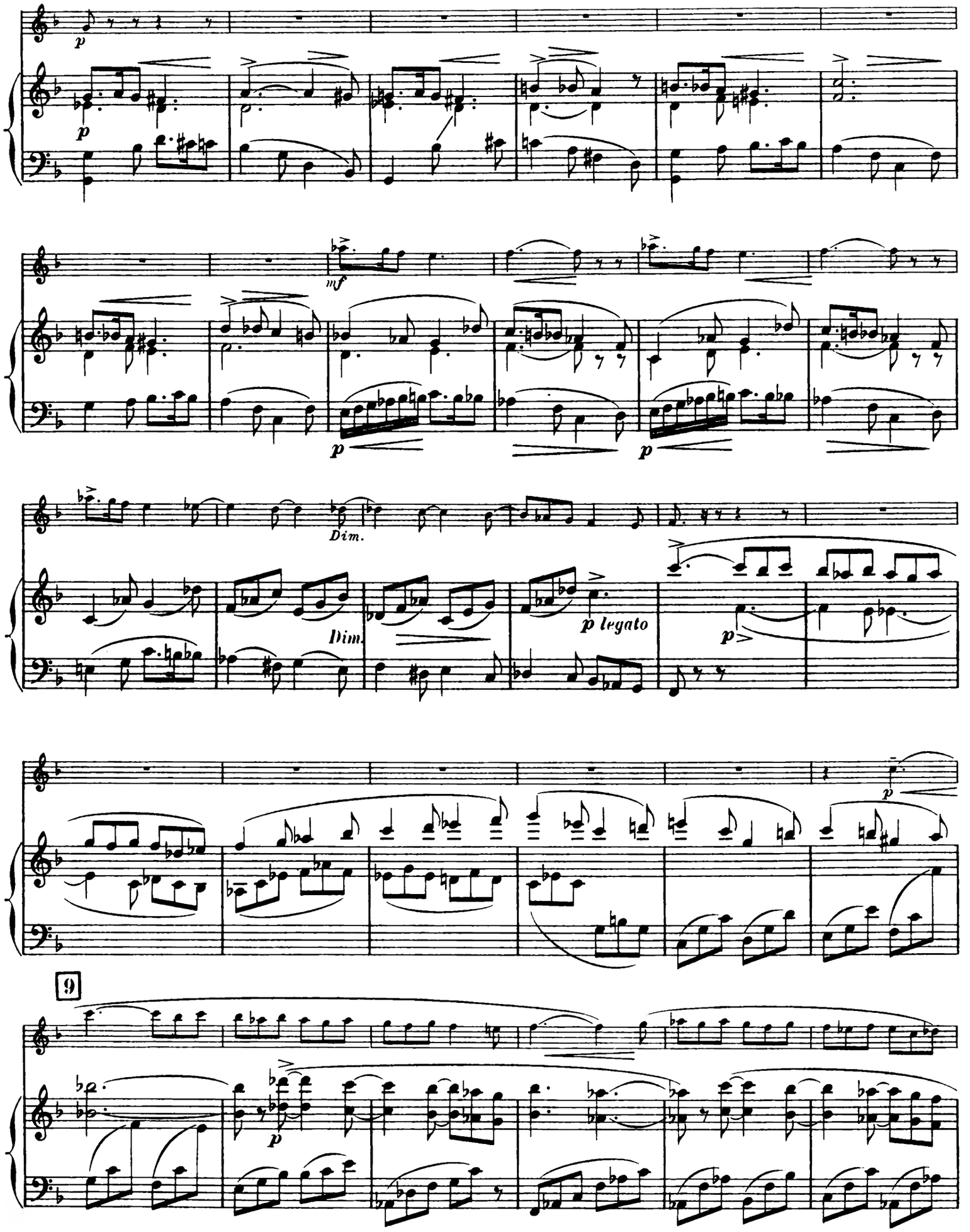
p
p
mf
p
p
Dim.
Dim.
p legato
p
p
9
p

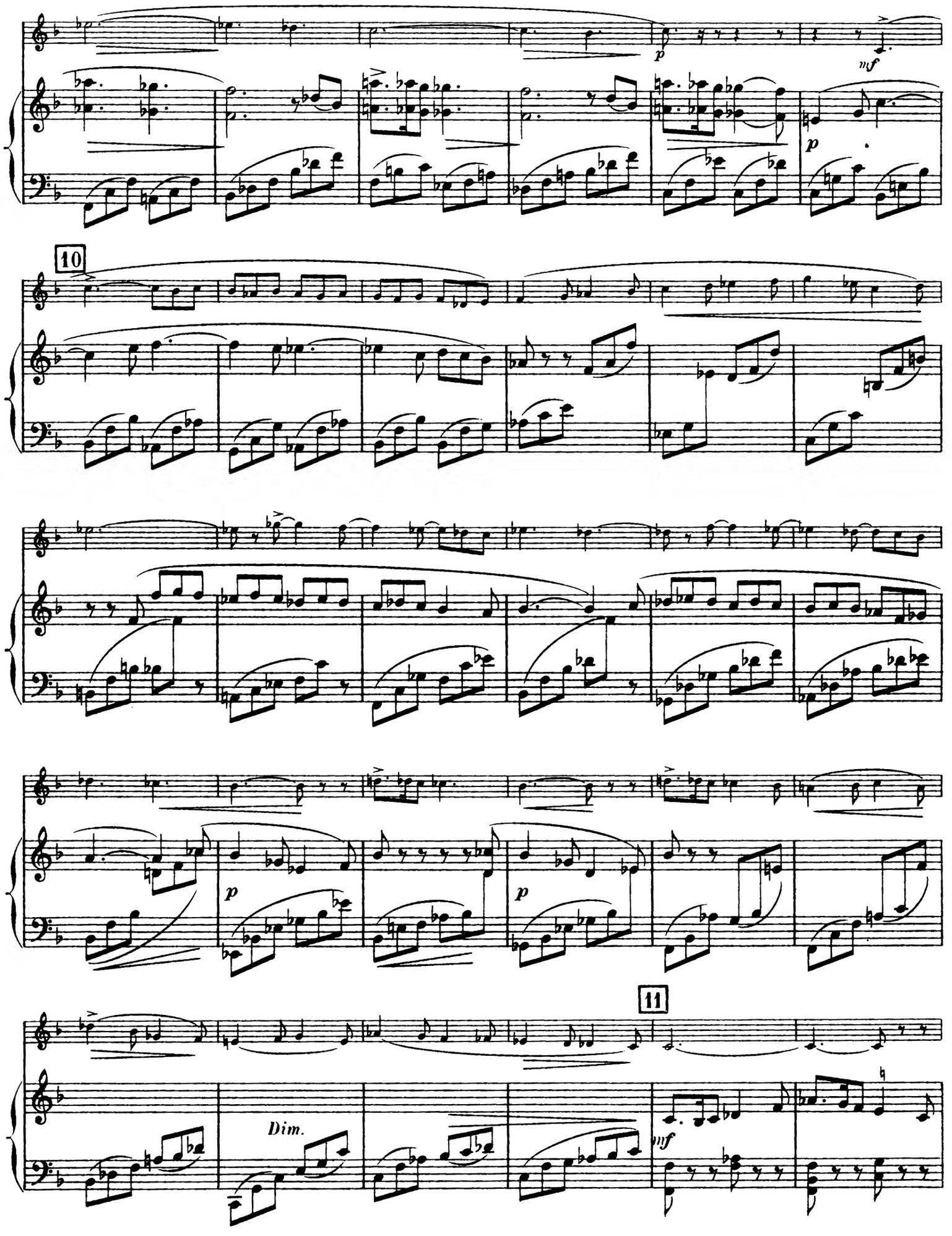
p
mf
p
10
p
p
11
Dim.
mf

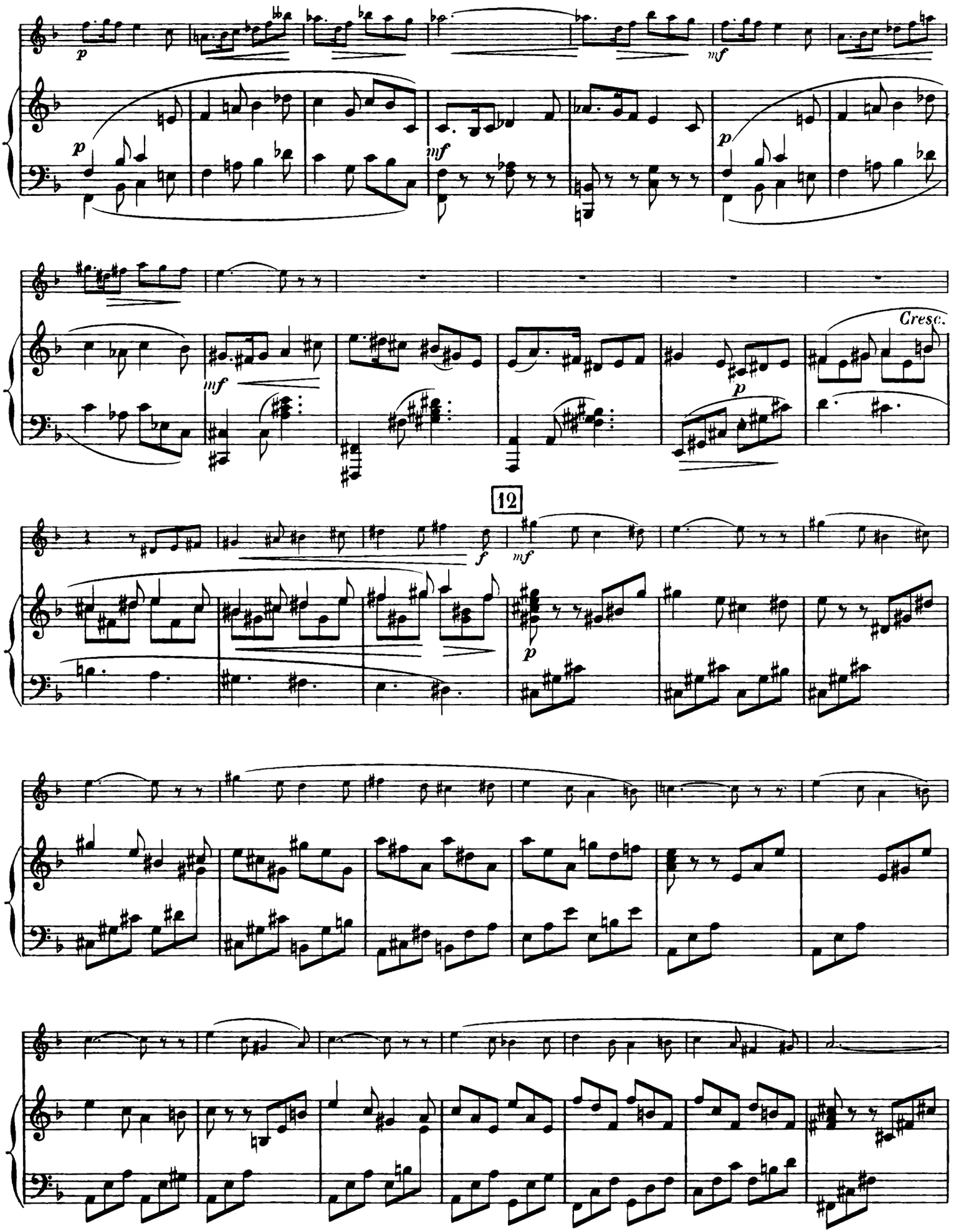
Cresc.
12

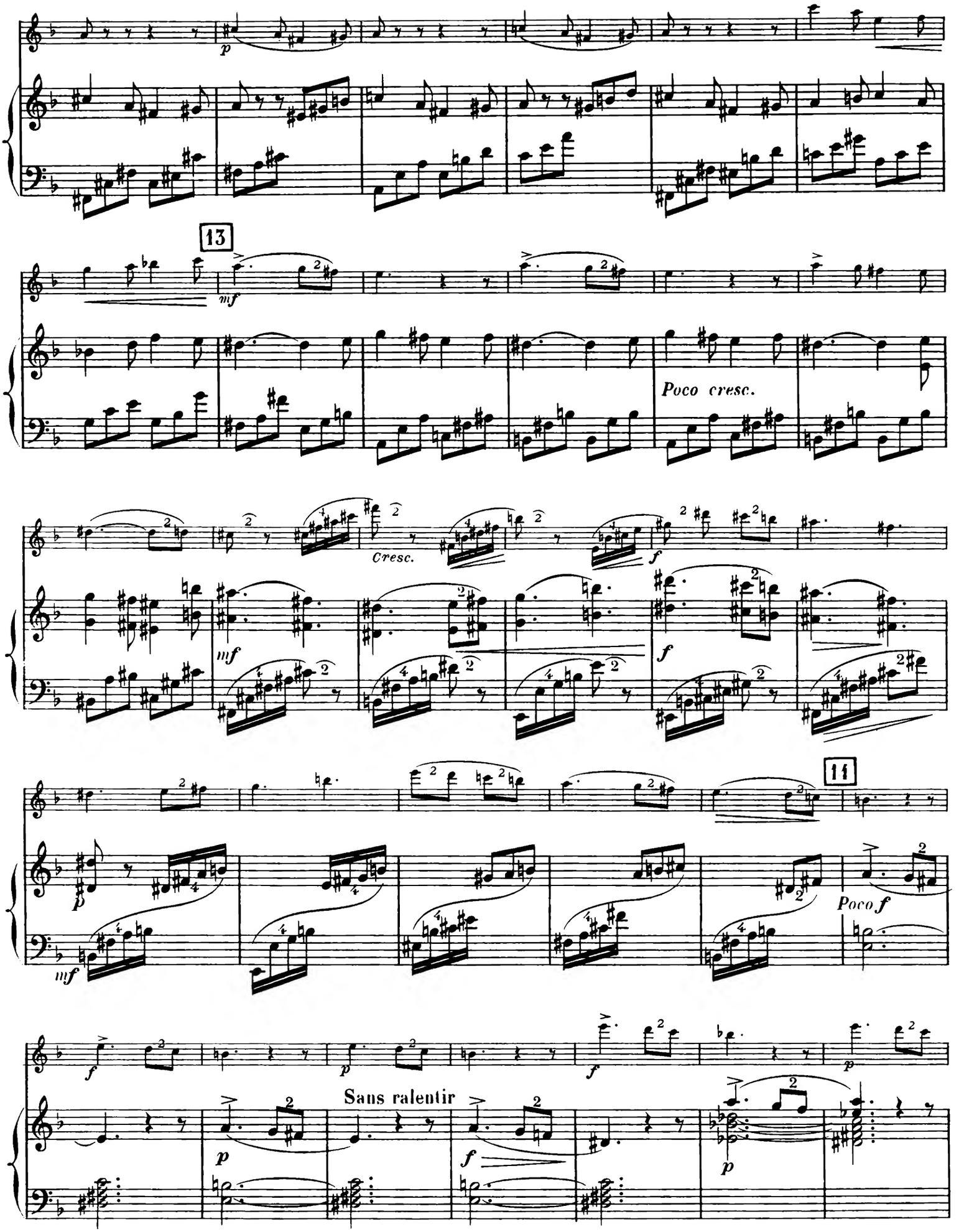
13
Poco cresc.
Cresc.
11
Poco f
Sans ralentir

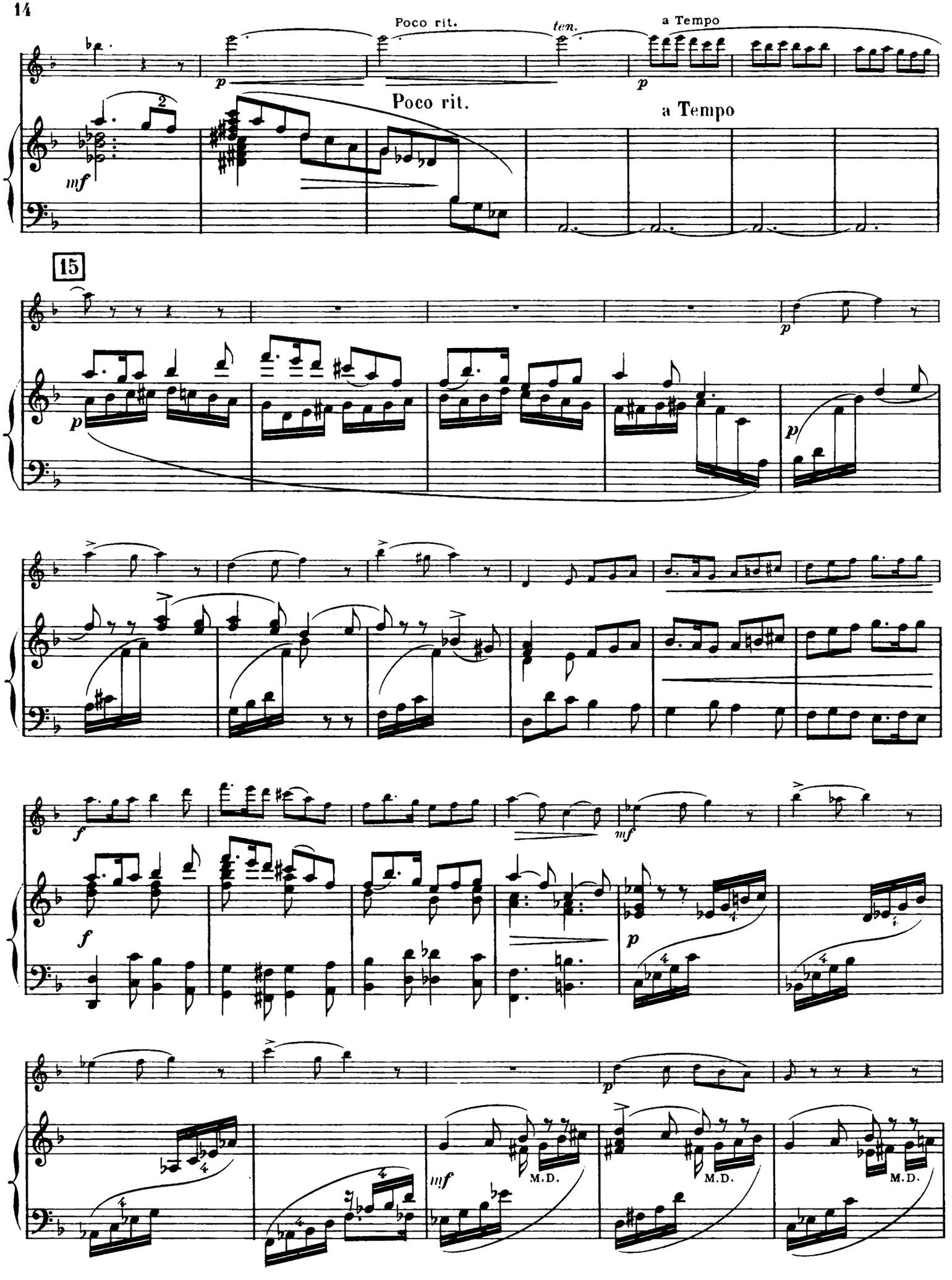
Poco rit.
ten.
a Tempo
Poco rit.
a Tempo
15
M.D.
M.D.
M.D.

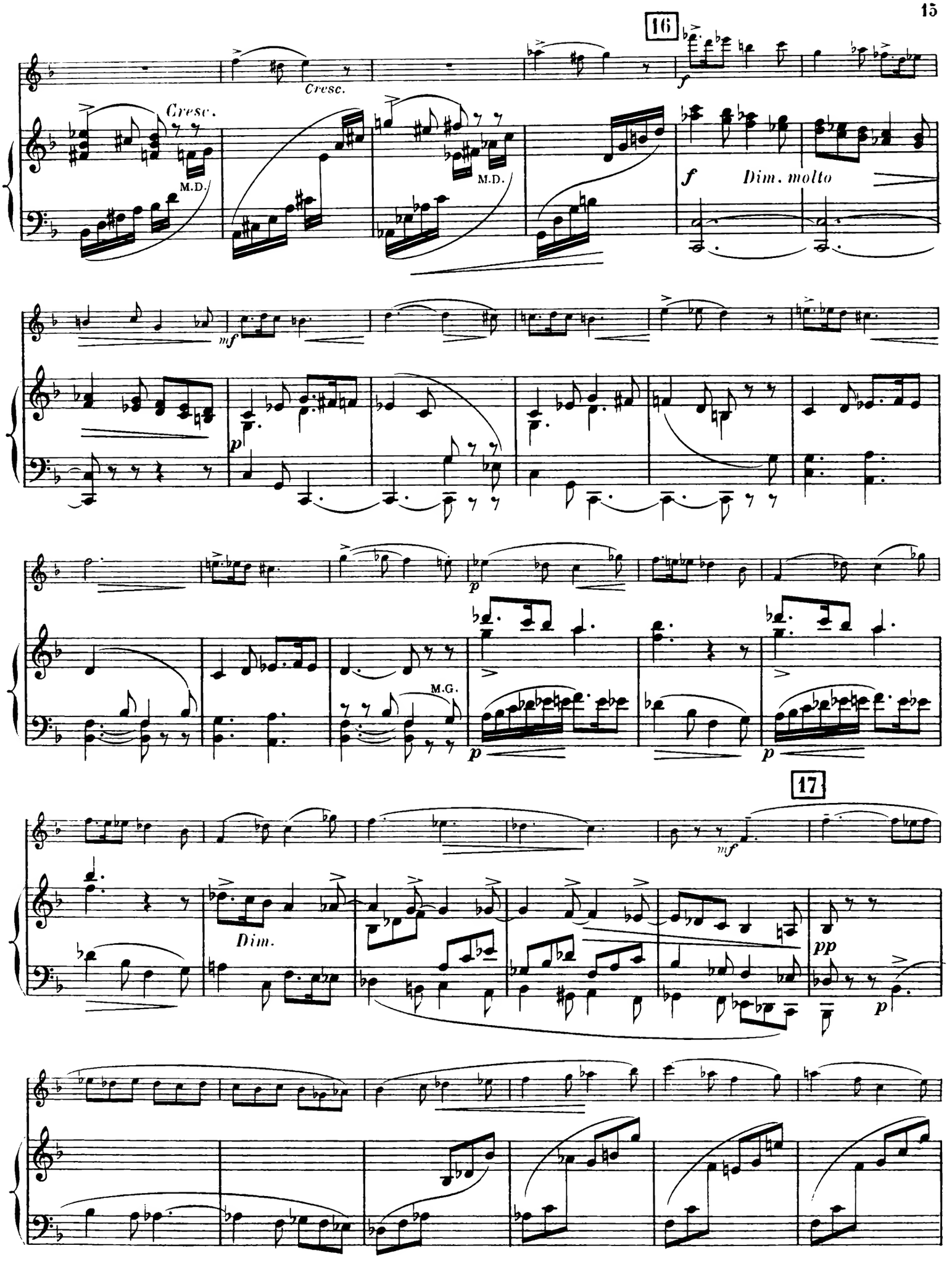
16
Cresc.
Cresc.
M.D.
M.D.
f
Dim. molto
mf
p
p
M.G.
p
17
mf
Dim.
pp
p

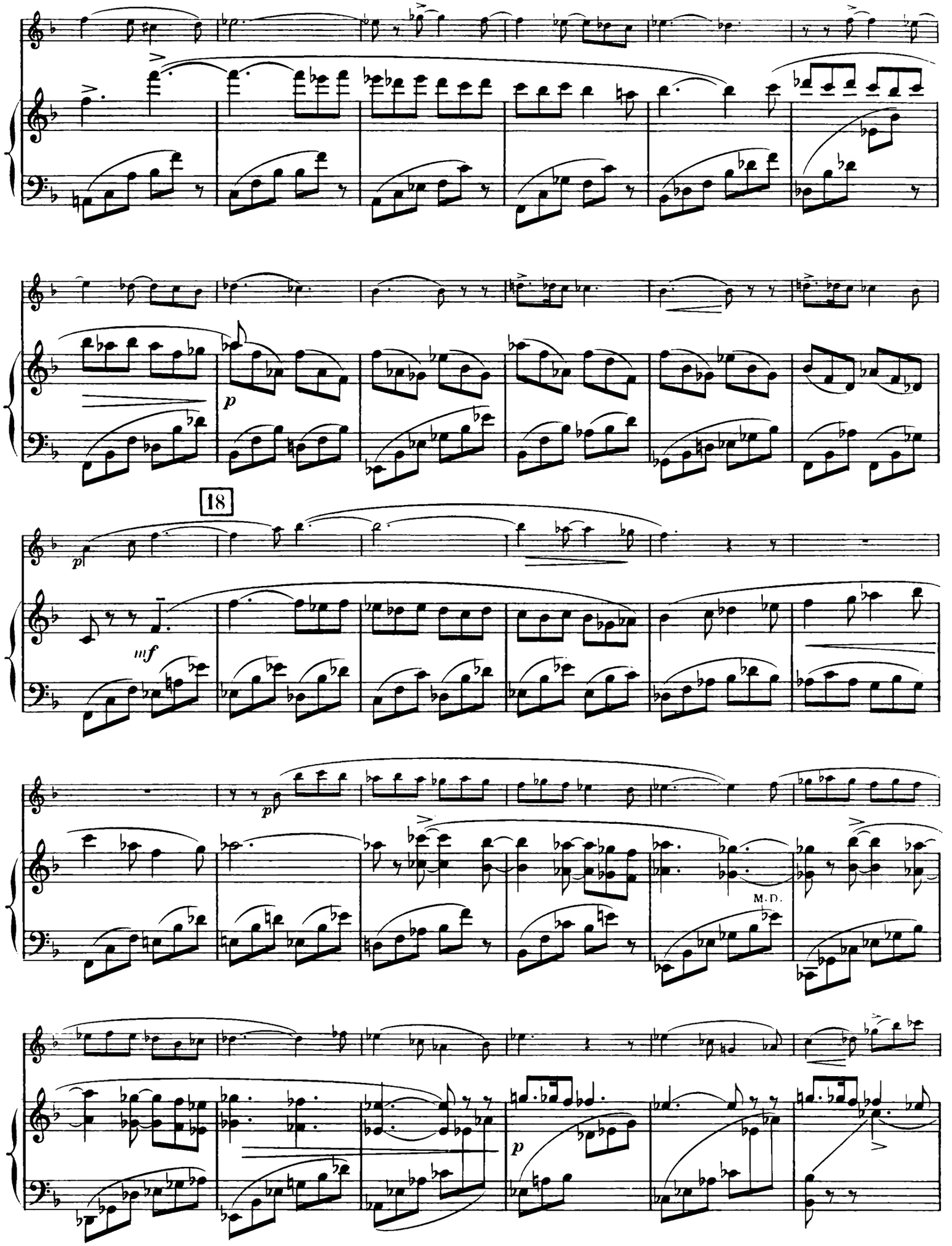
p
18
pp
mf
M.D.
p

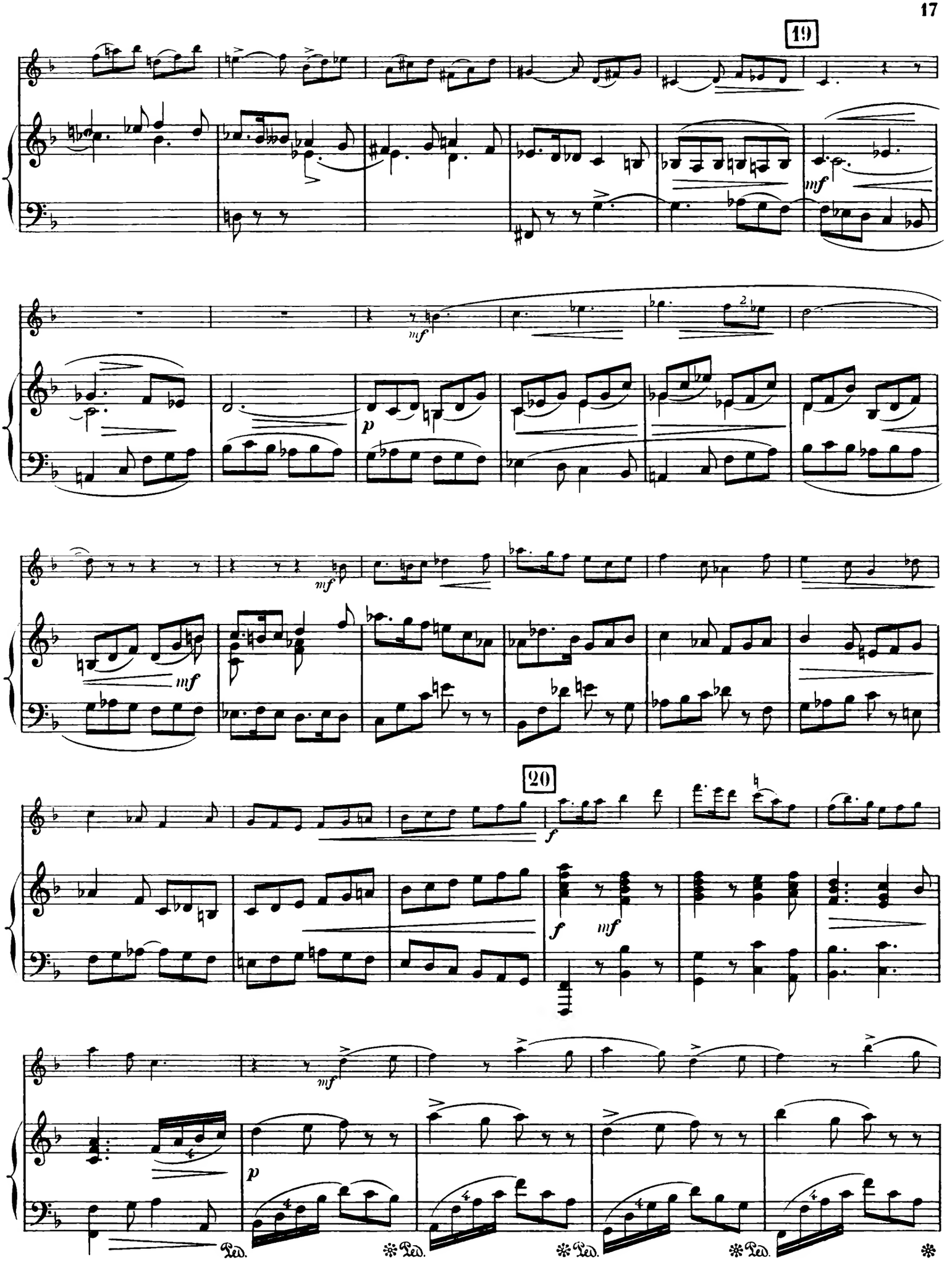
19
mf
mf
p
mf
mf
20
f
f
mf
mf
p
Ped.
Ped.
Ped.
Ped.

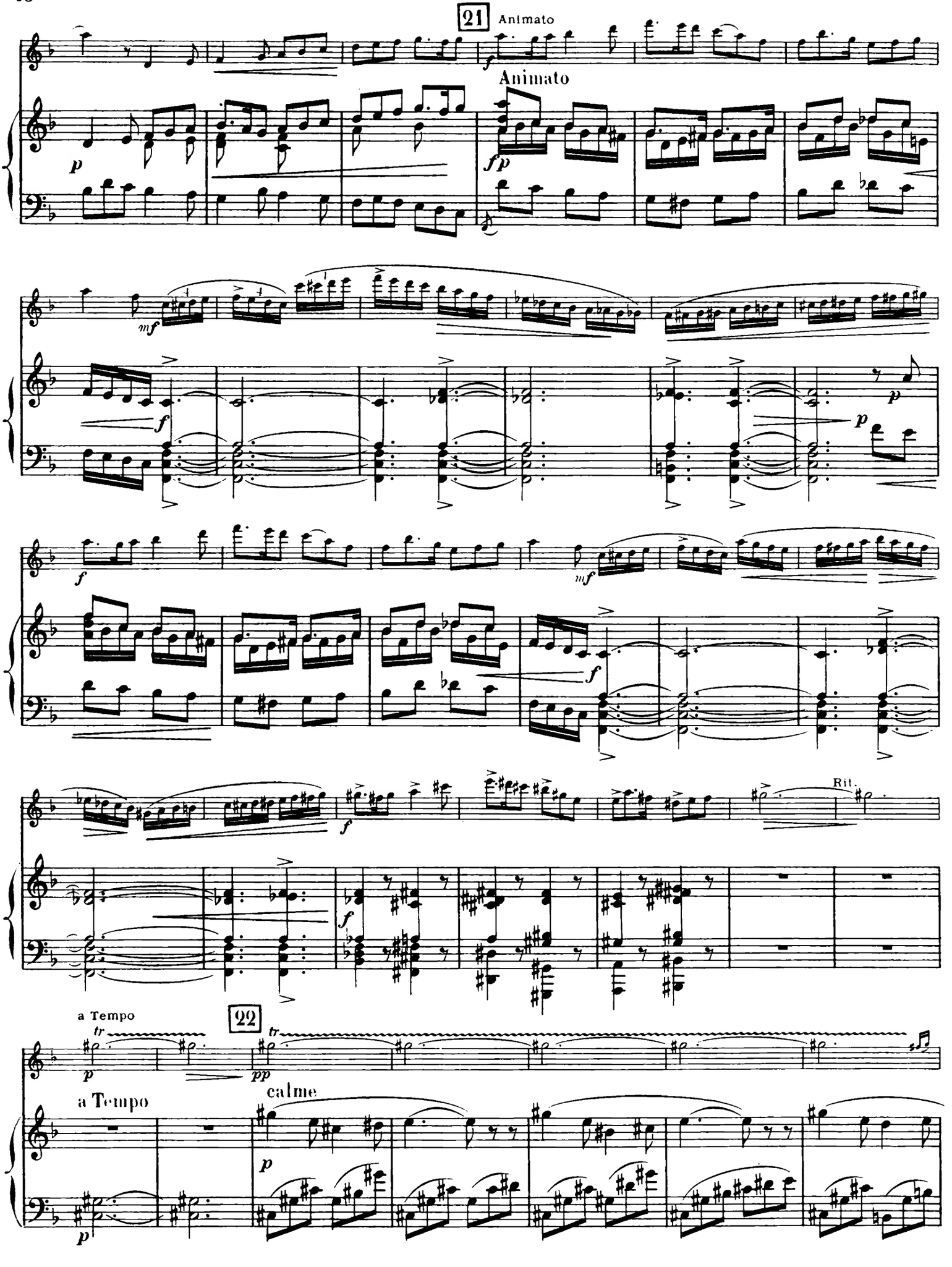
21
Animato
Animato
22
a Tempo
a Tempo
calme
Rit.

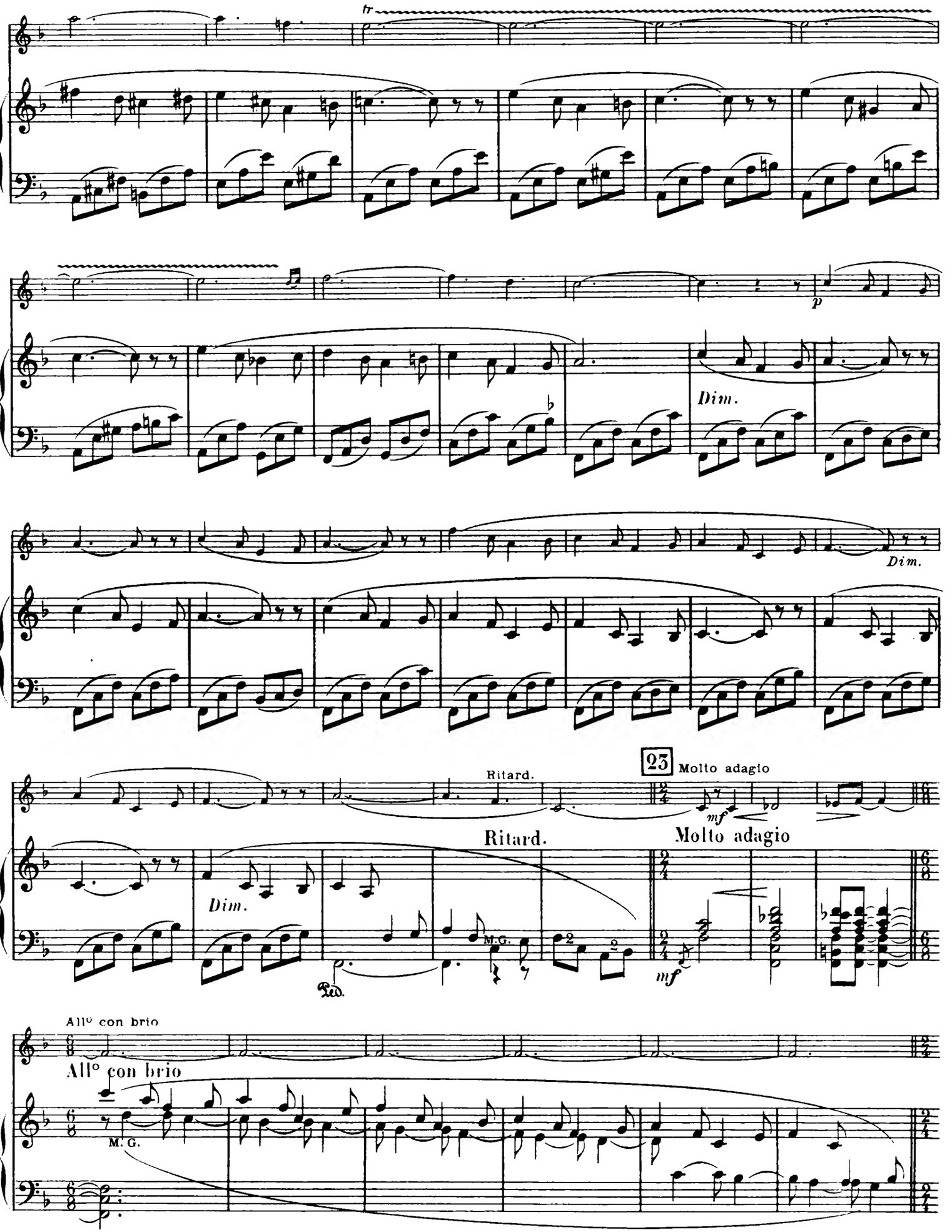
tr
p
Dim.
Dim.
Ritard.
23 Molto adagio
mf
Ritard.
Molto adagio
Dim.
M.G.
Ped.
mf
All° con brio
All° con brio
M. G.

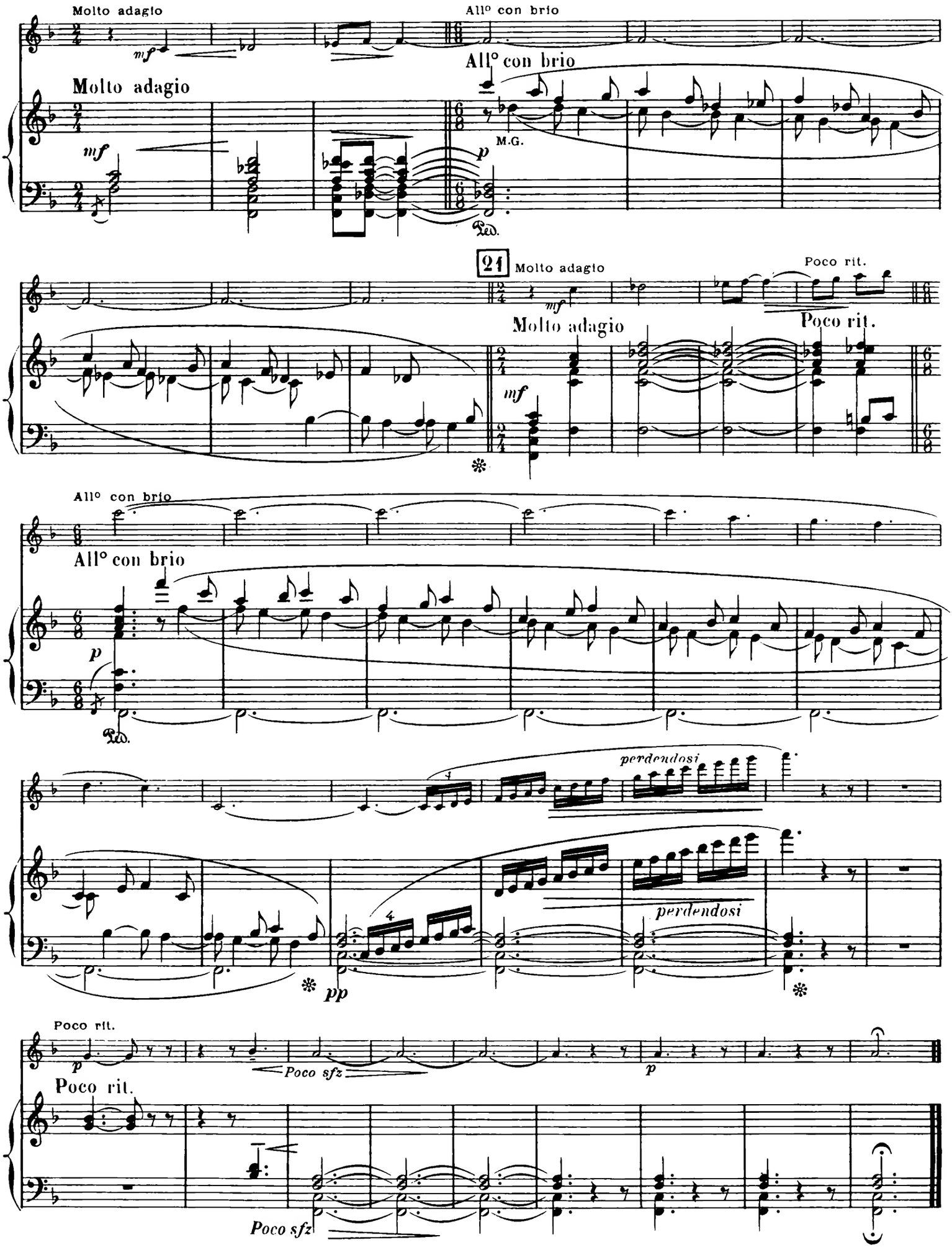

Grav.-Imp. CHAIMBAUD & Cie, 20-22, rue de La Tour d'Auvergne, Paris. E. 64. C. (Paris. 1908.)

Œuvres de Eugène COOLS

publiées chez MAX ESCHIG, 13, Rue Laffitte - Paris

Piano

Op. 59. **Symphonie** en UT mineur — Prix nets
Réduction à 4 mains. . . . . 10 »

Op. 63. **Hop-Frog,** Poème symphonique
Réduction à 4 mains. . . . . 4 »

Musique Instrumentale

3 Pièces faciles pour Violon et Piano :
1. *Chanson du Matin.*
2. *Chanson des Bois.*
3. *Chanson du Soir.*

Chaque 1.50

Op. 62. **1er Quatuor à cordes**
en Fa ♯ mineur.
Partition. . . . . .
Parties séparées. . . . . .

Op. 64. **Sonate,** pour Flûte et Piano. . . 5 »

Violon seul

Op. 67. **20 Etudes de Mécanisme** — Prix nets
1re et 3e positions. . . . . 3 »

Op. 68. **20 Etudes techniques**
à toutes les positions. . . . . 3 »

Orchestre

Op. 54. **La mort de Chénier,**
Poème Symphonique.
Partition d'Orchestre (en location). .
Parties séparées . .

Op. 56. **Ouverture Symphonique**
Partition d'Orchestre (en location). .
Parties séparées . .

Op. 59. **Symphonie** en UT mineur
(*Prix CRESSENT, 1906*).
Partition d'Orchestre . . . . . 20 »
Parties séparées. . . . . 25 »
Chaque Partie supplémentaire. . 1.50

Op. 63. **Hop-Frog,** Poème Symphonique
Partition d'Orchestre . . . . .
Parties séparées. . . . . .
Chaque Partie supplémentaire. .